

**APPENDIX VIII**  
HISTORICAL RECORDS AND MAPS



**Blue Island Sites 1 2**

137th St/Sacramento Avenue  
Blue Island, IL 60406

Inquiry Number: 2723982.3

March 18, 2010



## Certified Sanborn® Map Report

# Certified Sanborn® Map Report

3/18/10

**Site Name:**

Blue Island Sites 1 2  
137th St/Sacramento Avenue  
Blue Island, IL 60406

**Client Name:**

V3 Companies of IL, LTD  
7325 Janes Avenue  
Woodridge, IL 60517

EDR Inquiry # 2723982.3

Contact: Margie Lathrop

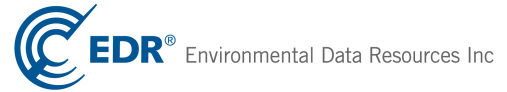

The complete Sanborn Library collection has been searched by EDR, and fire insurance maps covering the target property location provided by V3 Companies of IL, LTD were identified for the years listed below. The certified Sanborn Library search results in this report can be authenticated by visiting [www.edrnet.com/sanborn](http://www.edrnet.com/sanborn) and entering the certification number. Only Environmental Data Resources Inc. (EDR) is authorized to grant rights for commercial reproduction of maps by Sanborn Library LLC, the copyright holder for the collection.

## Certified Sanborn Results:

**Site Name:** Blue Island Sites 1 2  
**Address:** 137th St/Sacramento Avenue  
**City, State, Zip:** Blue Island, IL 60406  
**Cross Street:**  
**P.O. #** NA  
**Project:** 09073  
**Certification #** 9F66-4014-96EE



Sanborn® Library search results  
Certification # 9F66-4014-96EE

## UNMAPPED PROPERTY

This report certifies that the complete holdings of the Sanborn Library, LLC collection have been searched based on client supplied target property information, and fire insurance maps covering the target property were not found.

The Sanborn Library includes more than 1.2 million Sanborn fire insurance maps, which track historical property usage in approximately 12,000 American cities and towns. Collections searched:

- Library of Congress
- University Publications of America
- EDR Private Collection

*The Sanborn Library LLC Since 1866™*

## Limited Permission To Make Copies

V3 Companies of IL, LTD (the client) is permitted to make up to THREE photocopies of this Sanborn Map transmittal and each fire insurance map accompanying this report solely for the limited use of its customer. No one other than the client is authorized to make copies. Upon request made directly to an EDR Account Executive, the client may be permitted to make a limited number of additional photocopies. This permission is conditioned upon compliance by the client, its customer and their agents with EDR's copyright policy; a copy of which is available upon request.

### Disclaimer - Copyright and Trademark notice

This Report contains certain information obtained from a variety of public and other sources reasonably available to Environmental Data Resources, Inc. It cannot be concluded from this Report that coverage information for the target and surrounding properties does not exist from other sources. NO WARRANTY EXPRESSED OR IMPLIED, IS MADE WHATSOEVER IN CONNECTION WITH THIS REPORT. ENVIRONMENTAL DATA RESOURCES, INC. SPECIFICALLY DISCLAIMS THE MAKING OF ANY SUCH WARRANTIES, INCLUDING WITHOUT LIMITATION, MERCHANTABILITY OR FITNESS FOR A PARTICULAR USE OR PURPOSE. ALL RISK IS ASSUMED BY THE USER. IN NO EVENT SHALL ENVIRONMENTAL DATA RESOURCES, INC. BE LIABLE TO ANYONE, WHETHER ARISING OUT OF ERRORS OR OMISSIONS, NEGLIGENCE, ACCIDENT OR ANY OTHER CAUSE, FOR ANY LOSS OF DAMAGE, INCLUDING, WITHOUT LIMITATION, SPECIAL, INCIDENTAL CONSEQUENTIAL, OR EXEMPLARY DAMAGES. ANY LIABILITY ON THE PART OF ENVIRONMENTAL DATA RESOURCES, INC. IS STRICTLY LIMITED TO A REFUND OF THE AMOUNT PAID FOR THIS REPORT. Purchaser accepts this Report "AS IS". Any analyses, estimates, ratings, environmental risk levels or risk codes provided in this Report are provided for illustrative purposes only, and are not intended to provide, nor should they be interpreted as providing any facts regarding, or prediction or forecast of, any environmental risk for any property. Only a Phase I Environmental Site Assessment performed by an environmental professional can provide information regarding the environmental risk for any property. Additionally, the information provided in this Report is not to be construed as legal advice.

Copyright 2010 by Environmental Data Resources, Inc. All rights reserved. Reproduction in any media or format, in whole or in part, of any report or map of Environmental Data Resources, Inc., or its affiliates, is prohibited without prior written permission.

EDR and its logos (including Sanborn and Sanborn Map) are trademarks of Environmental Data Resources, Inc. or its affiliates. All other trademarks used herein are the property of their respective owners.

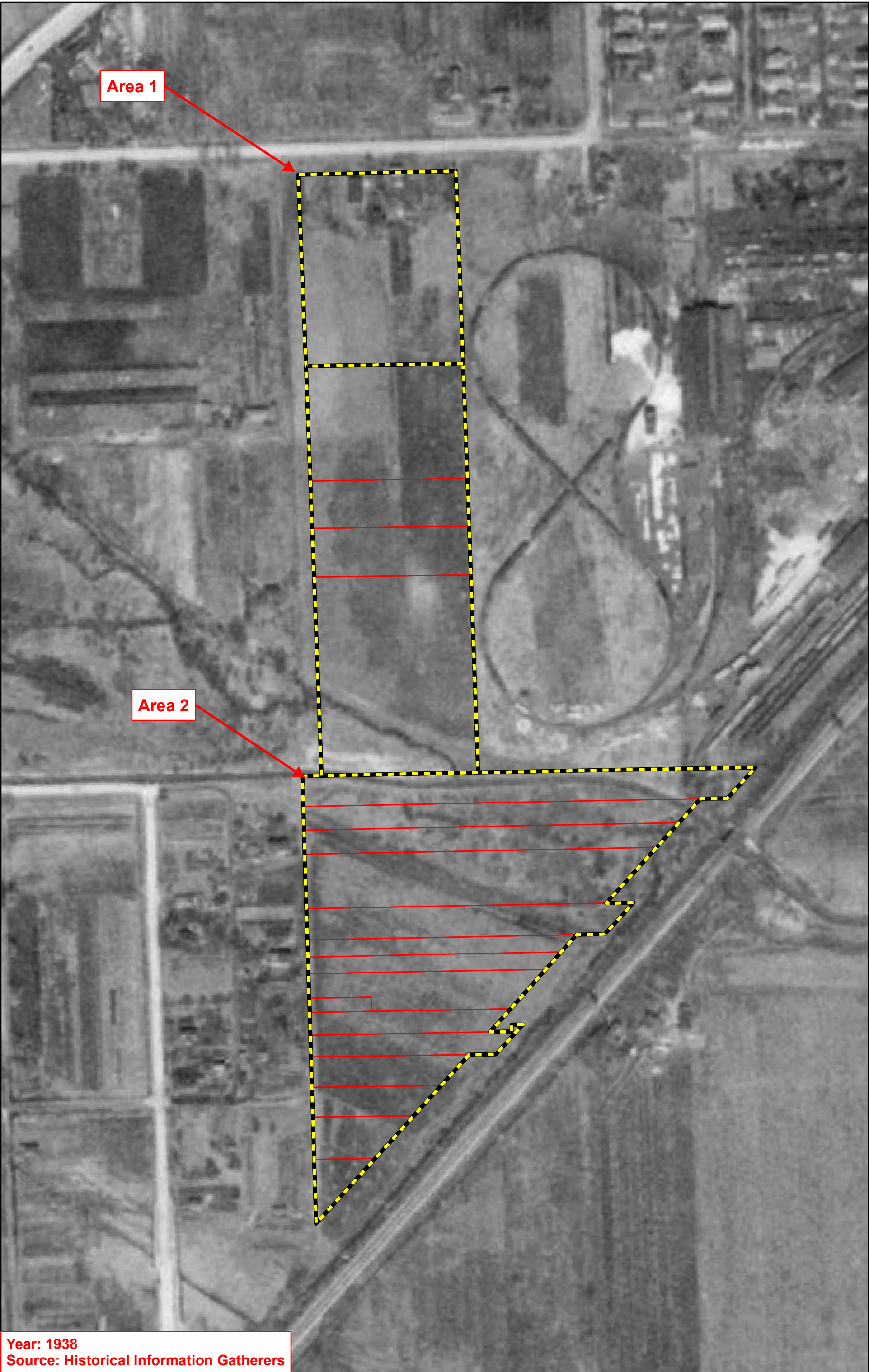

Area 1

Area 2

Year: 1938  
Source: Historical Information Gatherers

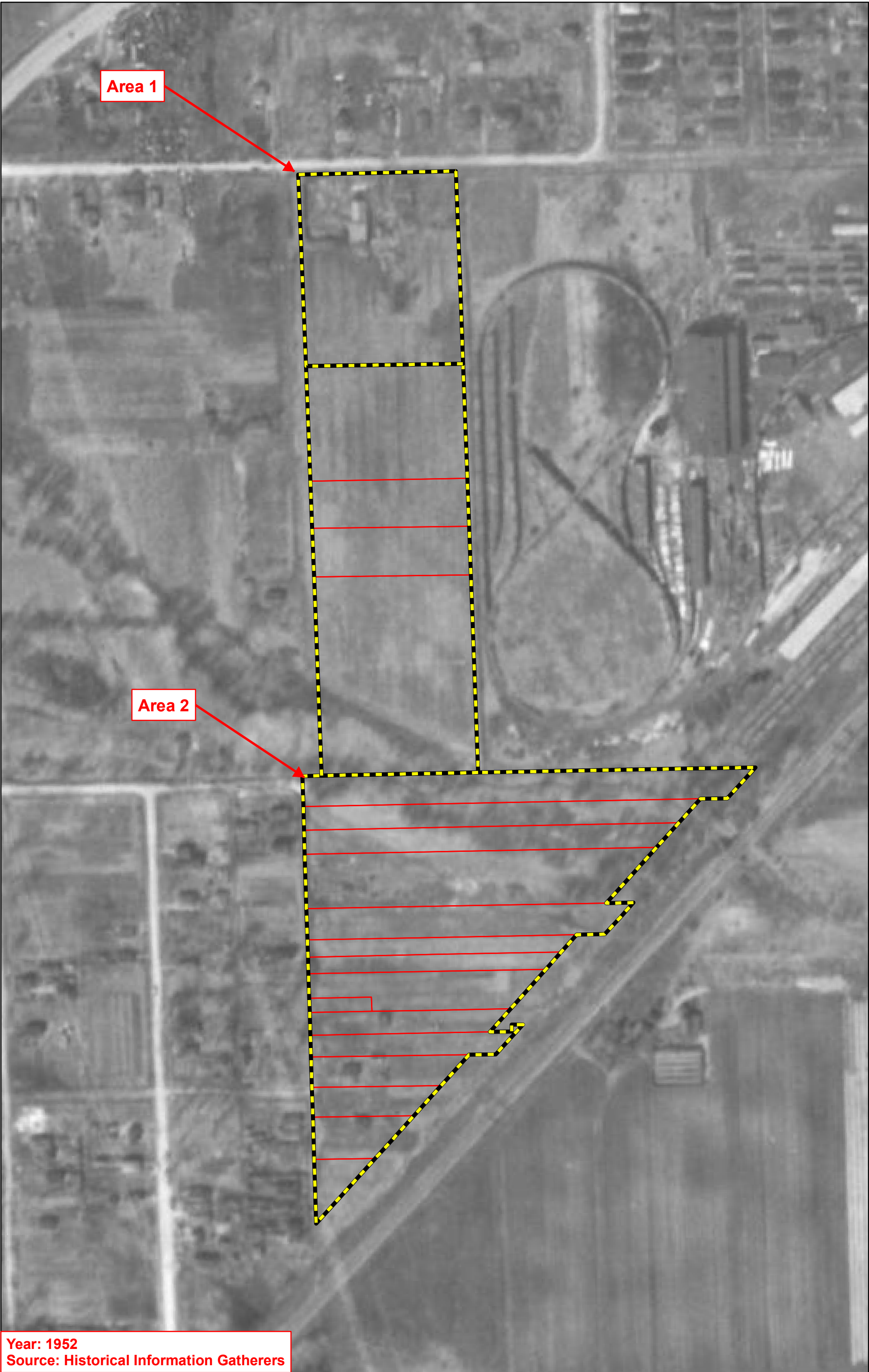

**Area 1**

**Area 2**

**Year: 1952**  
**Source: Historical Information Gatherers**



Area 1

Area 2

Year: 1961  
Source: Historical Information Gatherers



Area 1

Area 2

Year: 1970  
Source: Historical Information Gatherers

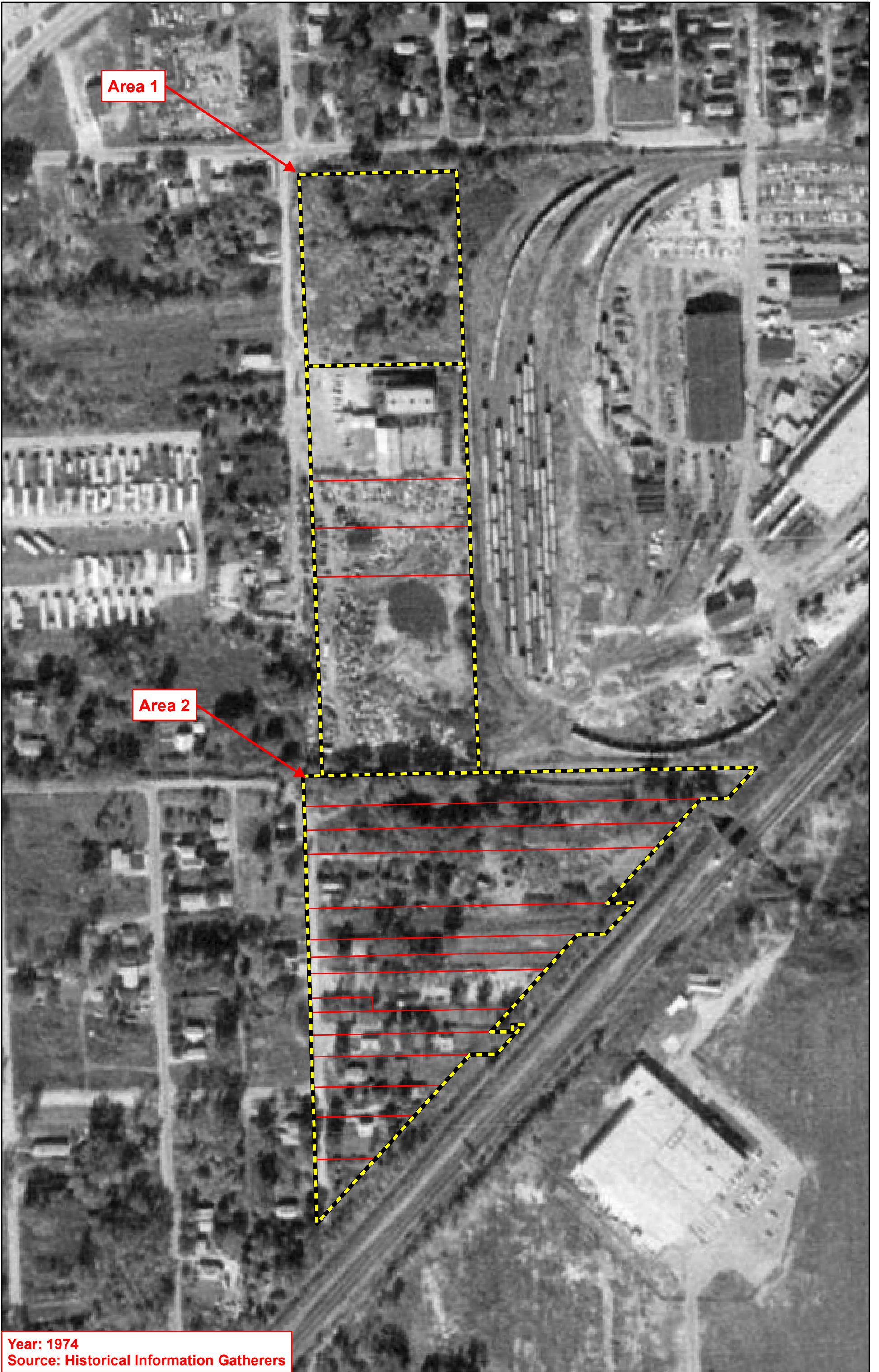

Area 1

Area 2

Year: 1974  
Source: Historical Information Gatherers





Area 1

Area 2

Year: 1984  
Source: Historical Information Gatherers



Area 1

Area 2

Year: 1994  
Source: Historical Information Gatherers



Area 1

Area 2

Year: 2007  
Source: Historical Information Gatherers



Topographic Year: 1929  
Source: Historical Information Gatherers

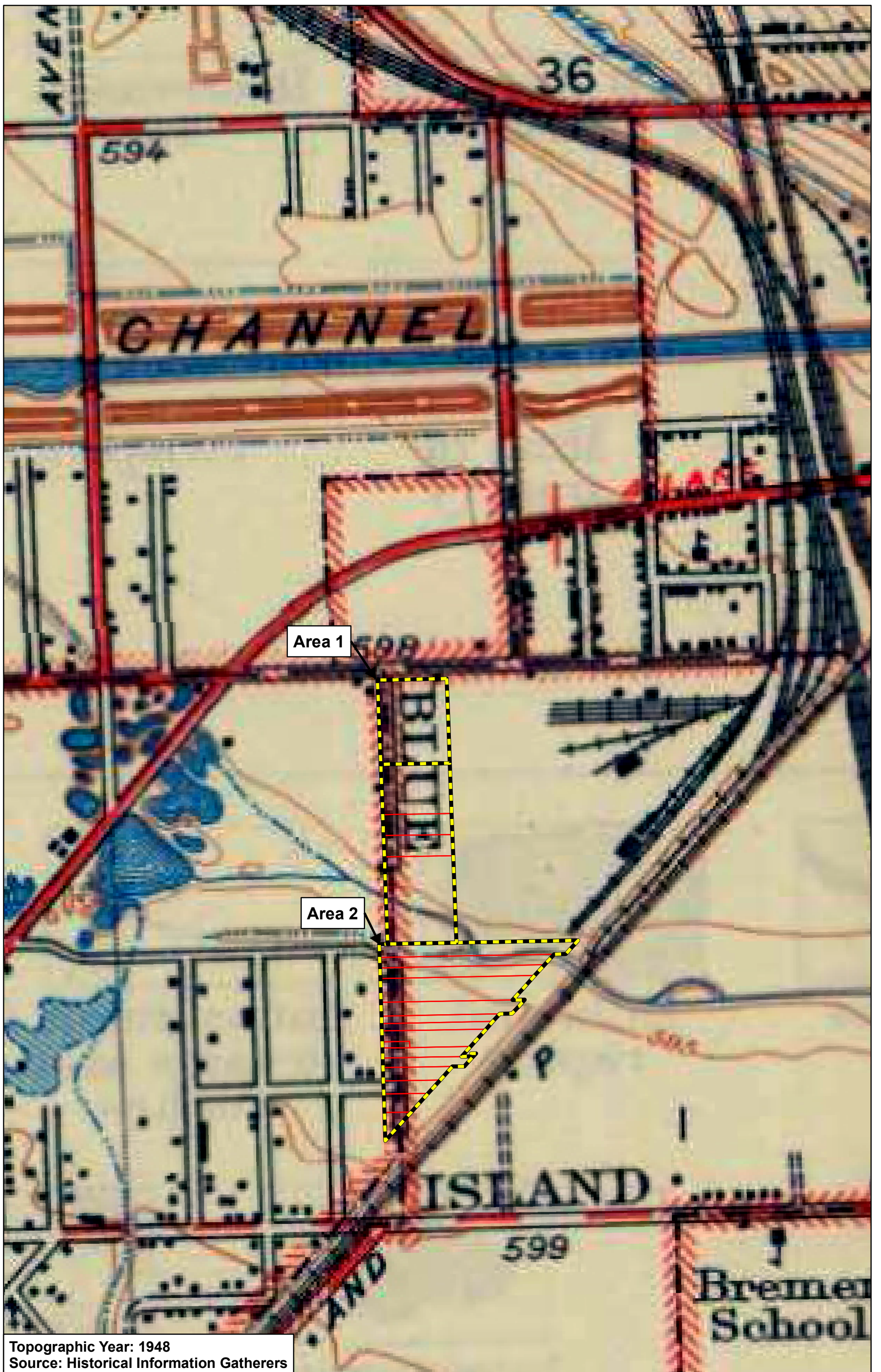

Topographic Year: 1948  
Source: Historical Information Gatherers

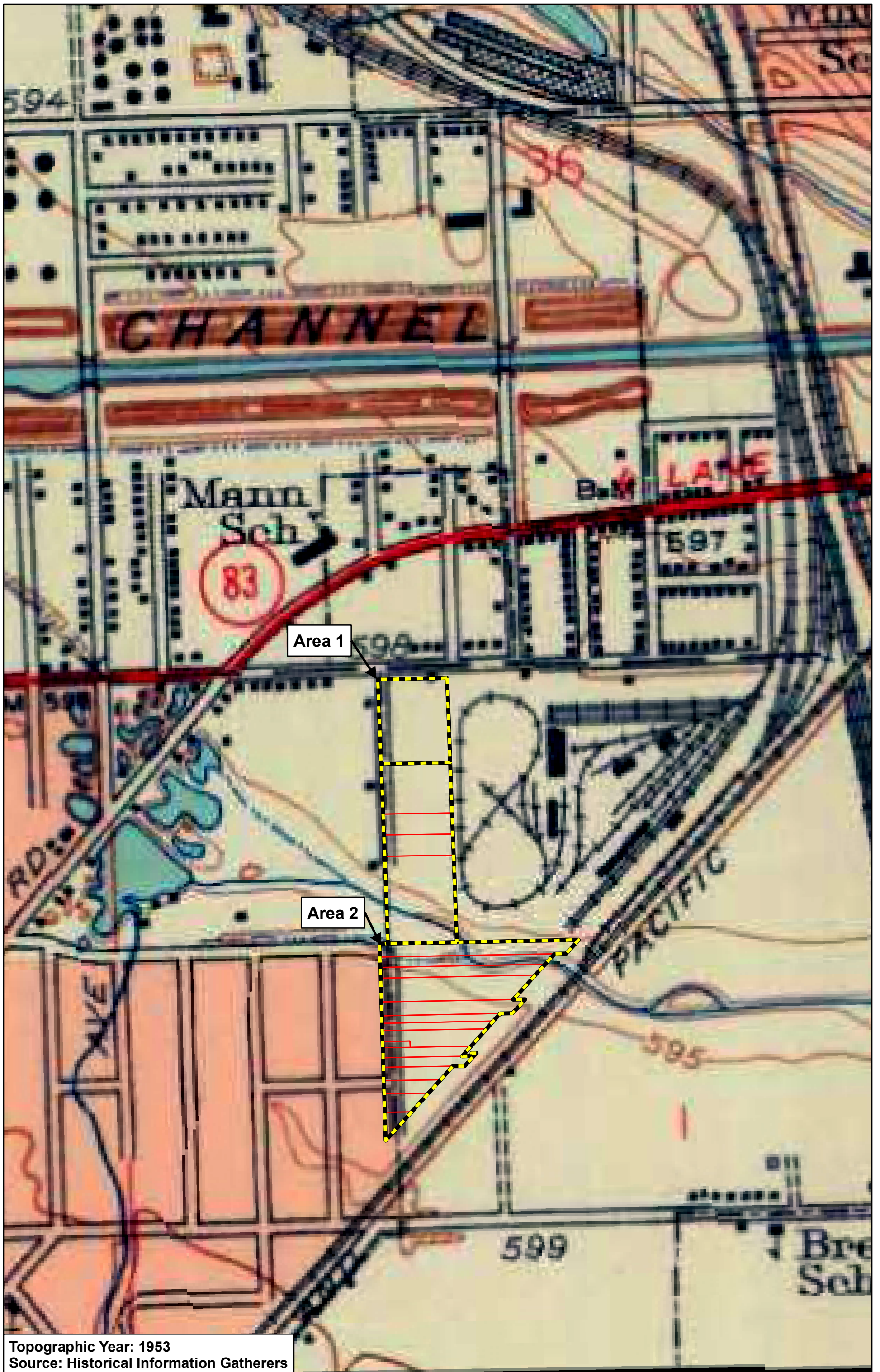

Topographic Year: 1953  
Source: Historical Information Gatherers

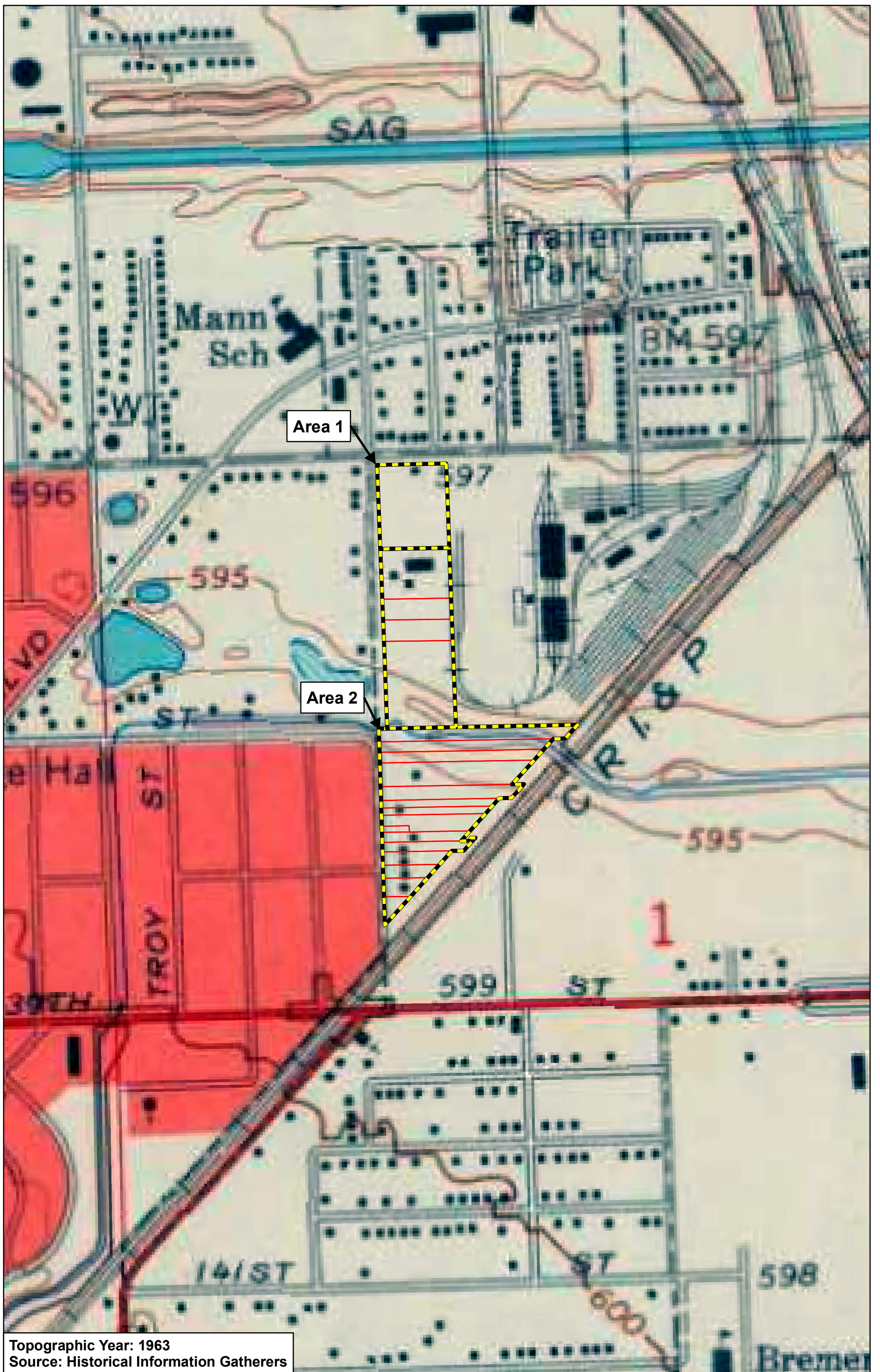

Topographic Year: 1963  
Source: Historical Information Gatherers

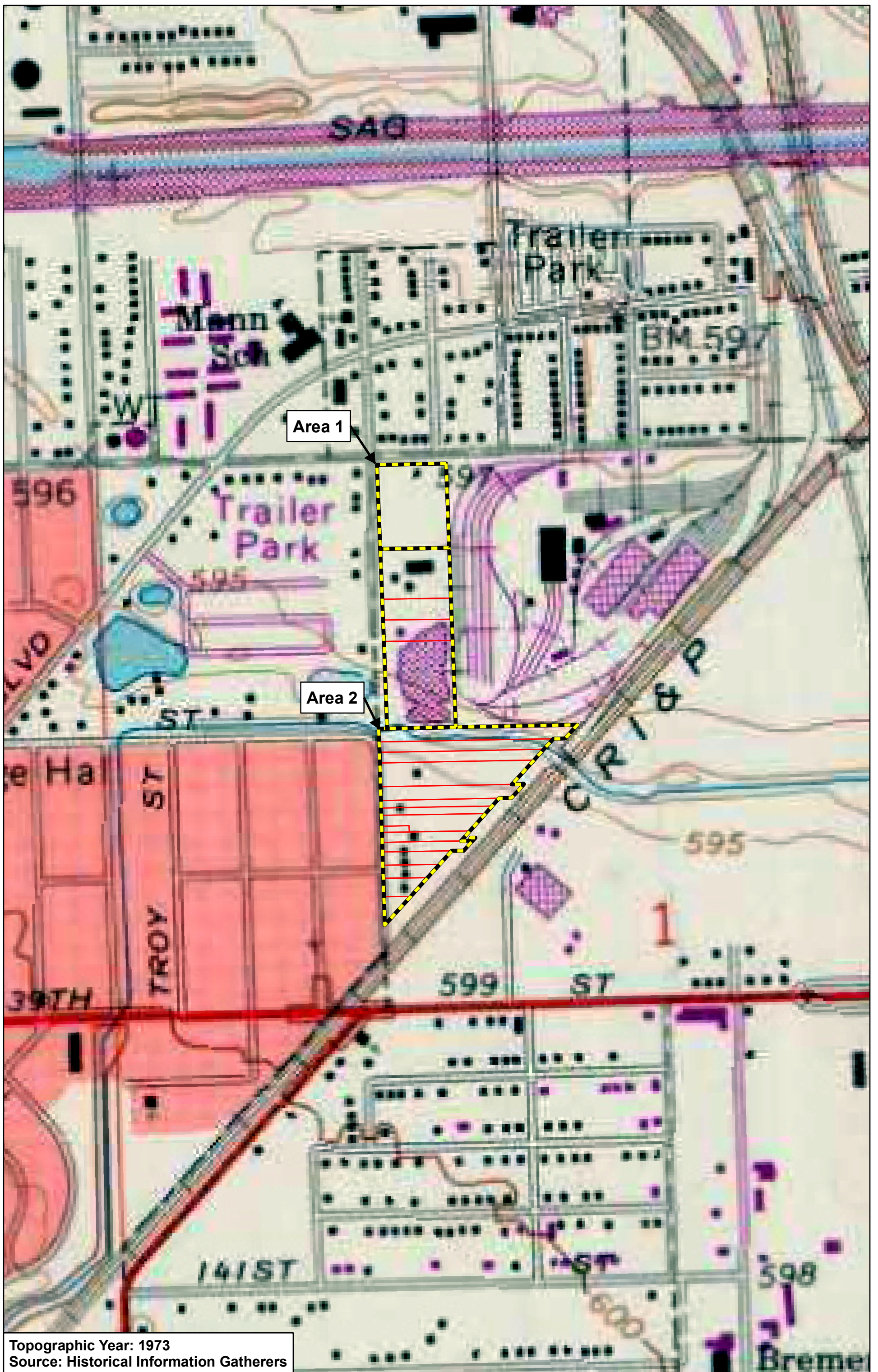



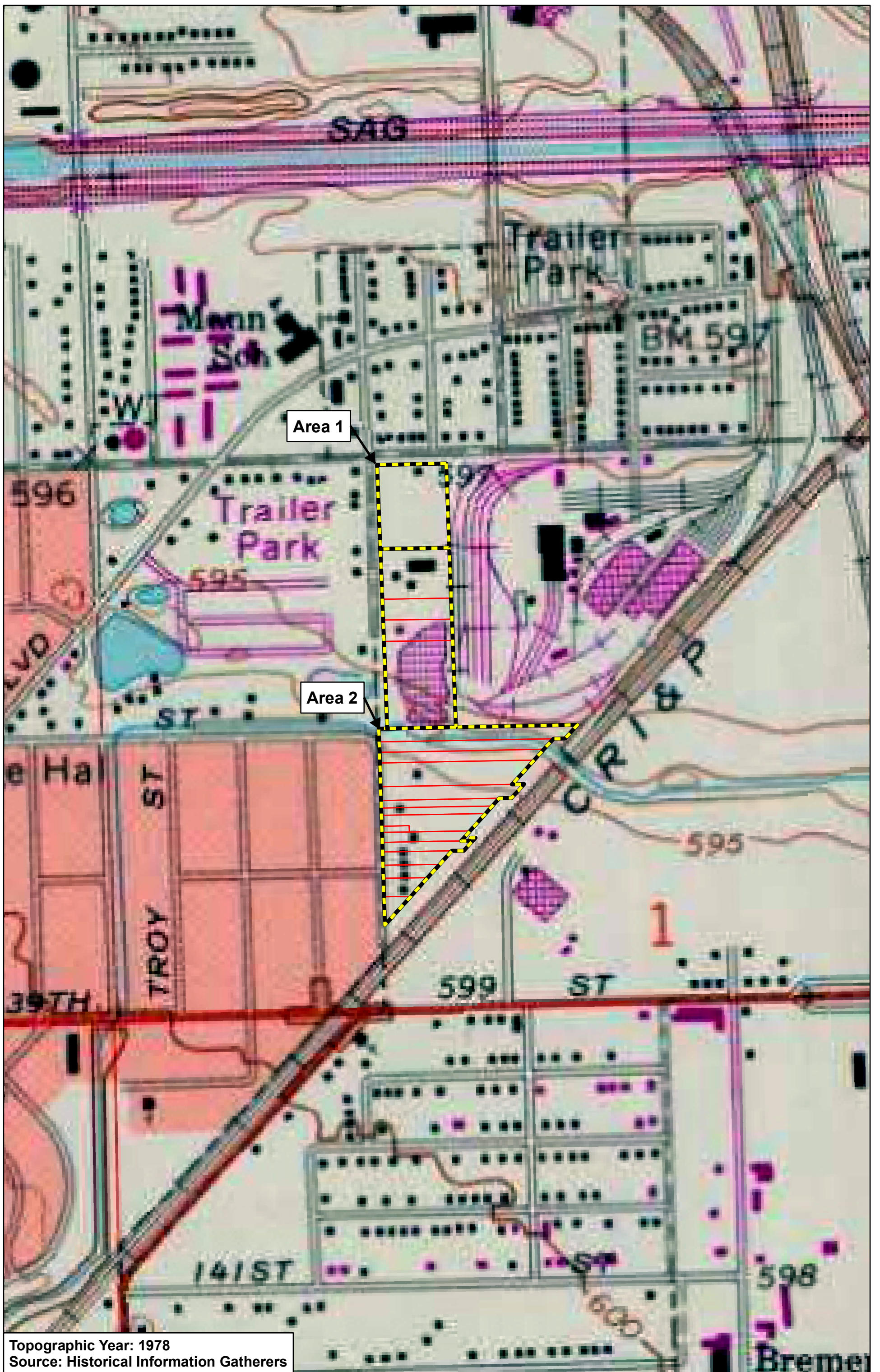

Topographic Year: 1978  
Source: Historical Information Gatherers

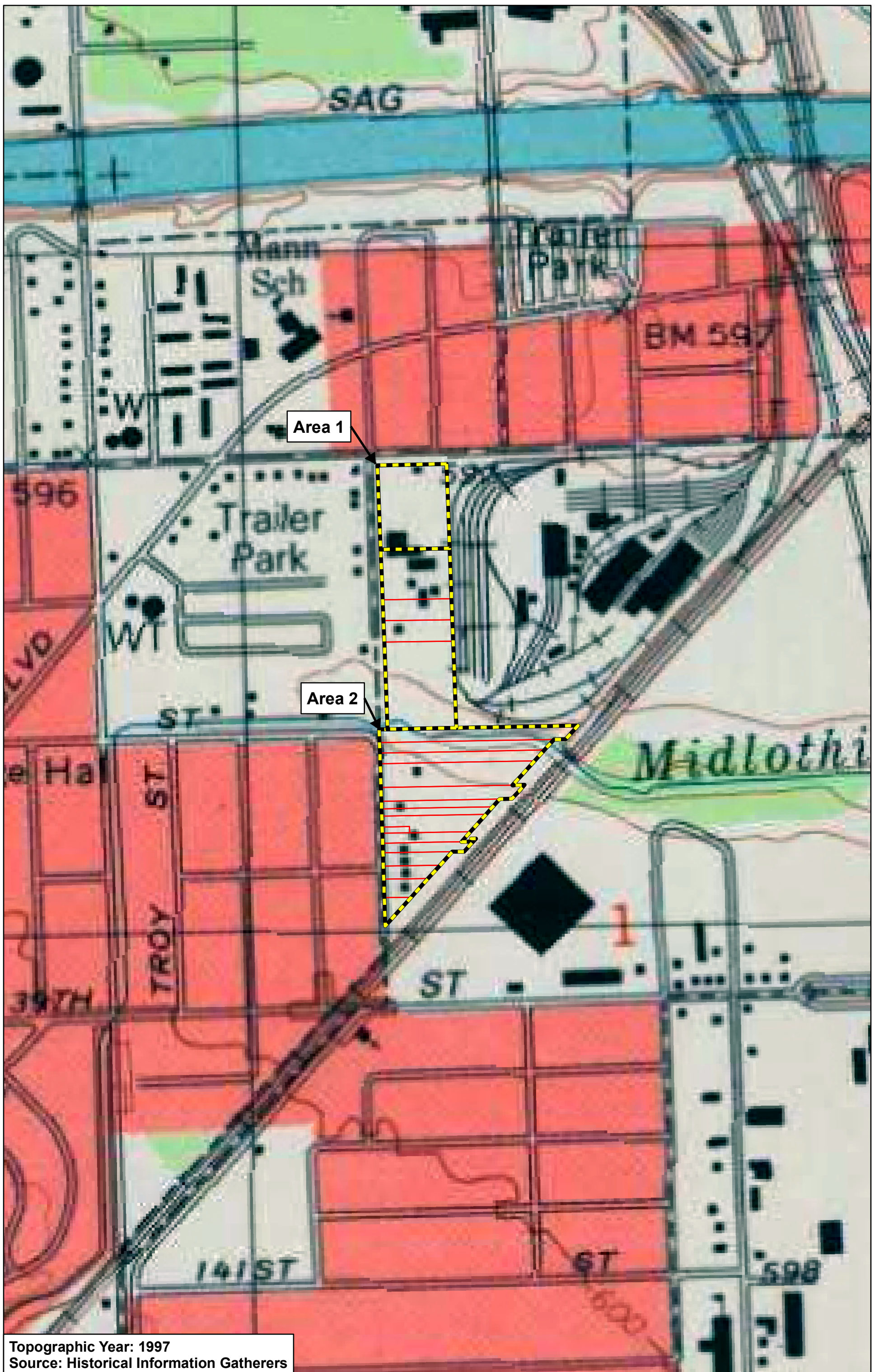

Topographic Year: 1997  
Source: Historical Information Gatherers