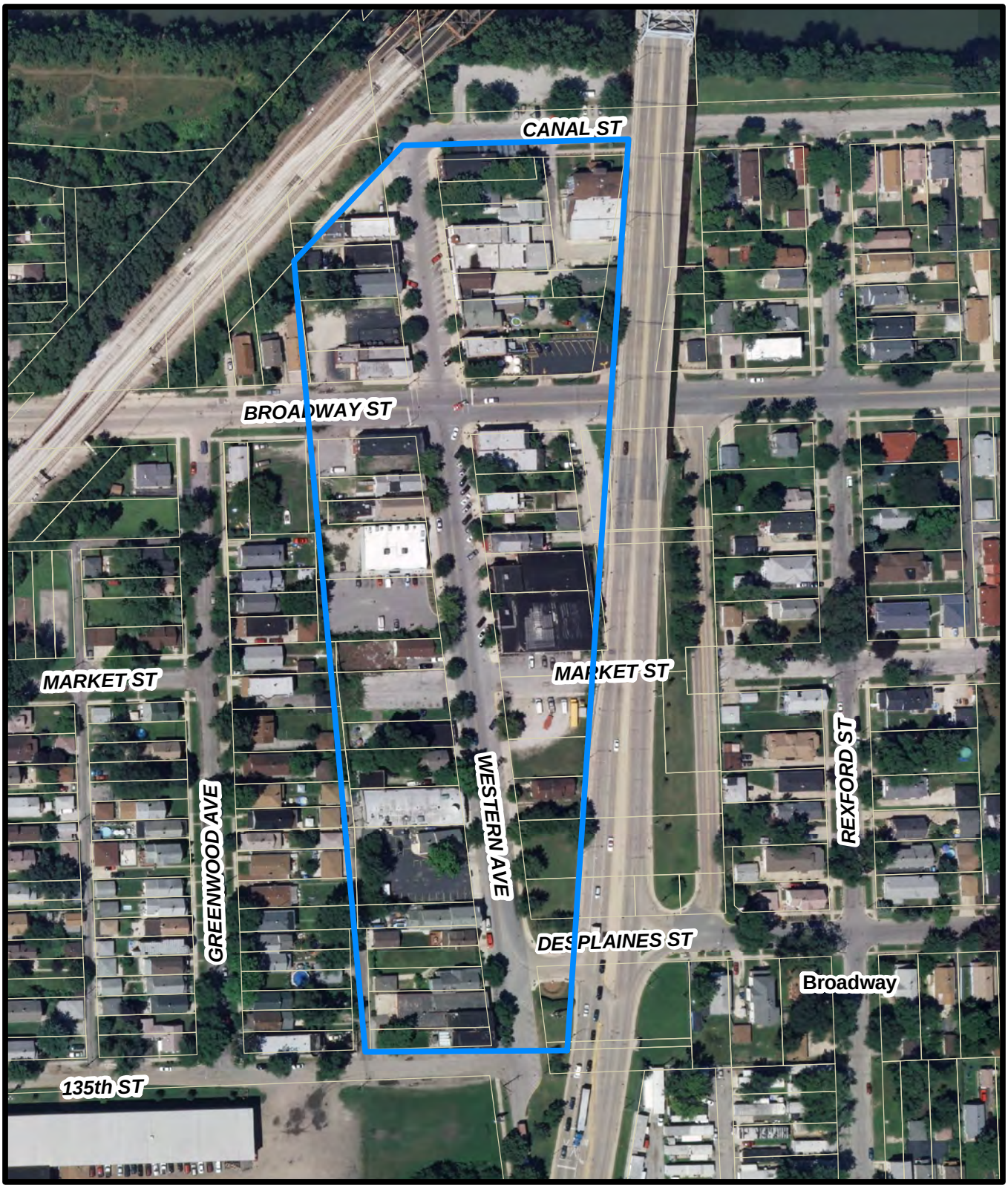

Olde Western Historic District

Historic District Boundaries

N